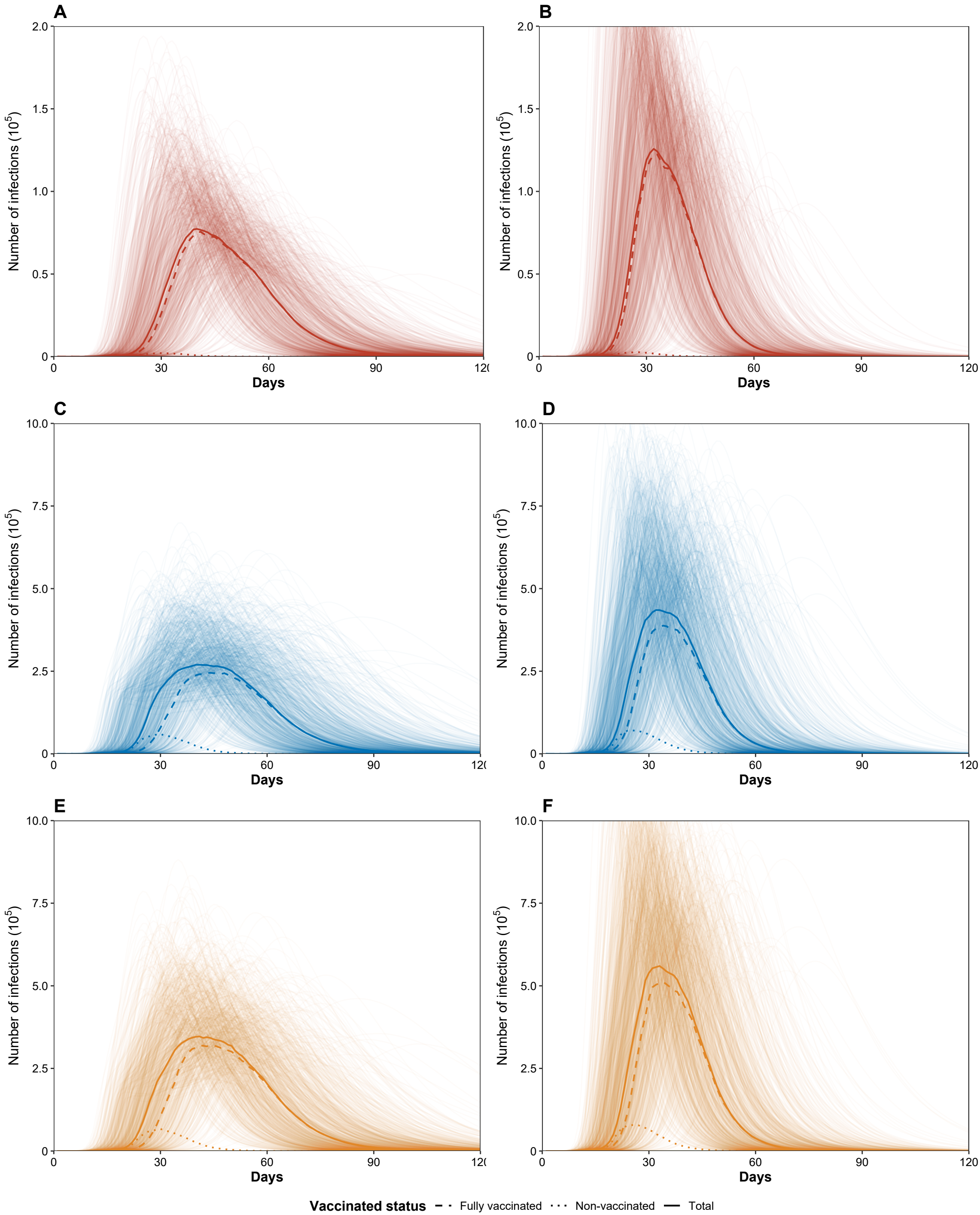
A
B
C
D
E
F
Number of infections (10^5)
Days
Vaccinated status
Fully vaccinated
Non-vaccinated
Total